

# THE CARGO BUILDING

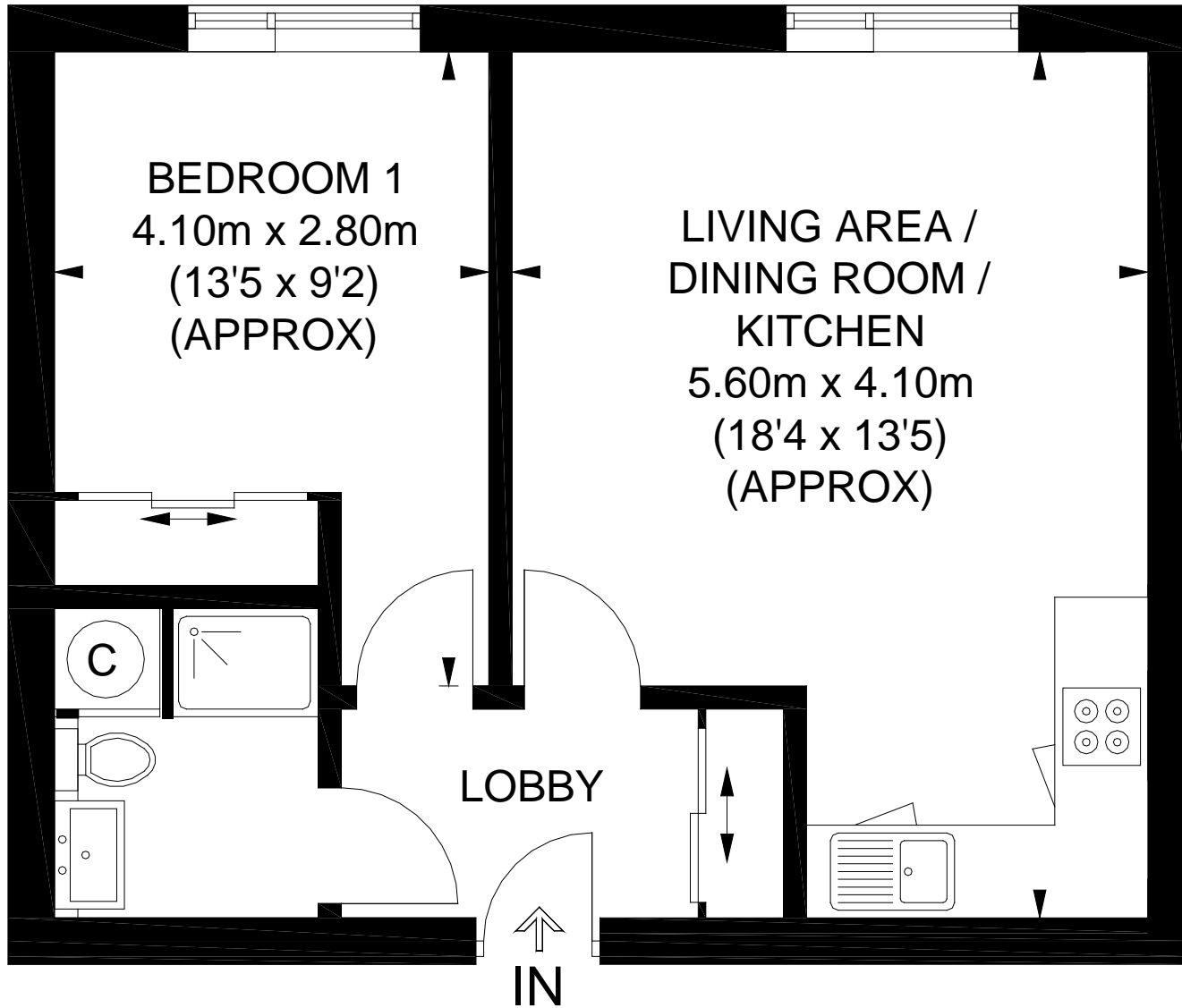
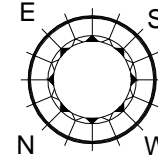

BEDROOM 1  
4.10m x 2.80m  
(13'5 x 9'2)  
(APPROX)

LIVING AREA /  
DINING ROOM /  
KITCHEN  
5.60m x 4.10m  
(18'4 x 13'5)  
(APPROX)

LOBBY

IN

2.40m / 7'9 = (MINIMUM) CEILING HEIGHT

APPROXIMATE GROSS INTERNAL AREA  
474 SQ. FT. (44 SQ. M.)

THIS PLAN IS INDICATIVE OF THE TYPES  
OF PROPERTY WITHIN THIS DEVELOPMENT  
(INCLUDING MIRROR IMAGE LAYOUTS)  
PLEASE NOTE CEILING HEIGHTS MAY VARY

This plan is for layout guidance only. Not drawn to scale unless stated. Windows and door openings are approximate. Whilst every care is taken in the preparation of this plan, please check all dimensions, shapes and compass bearings before making any decisions reliant upon them. Please be advised that The Cargo Building team / our agents have not seen or reviewed any building regulations or planning permission in relation to works carried out to the property (ID324247)