

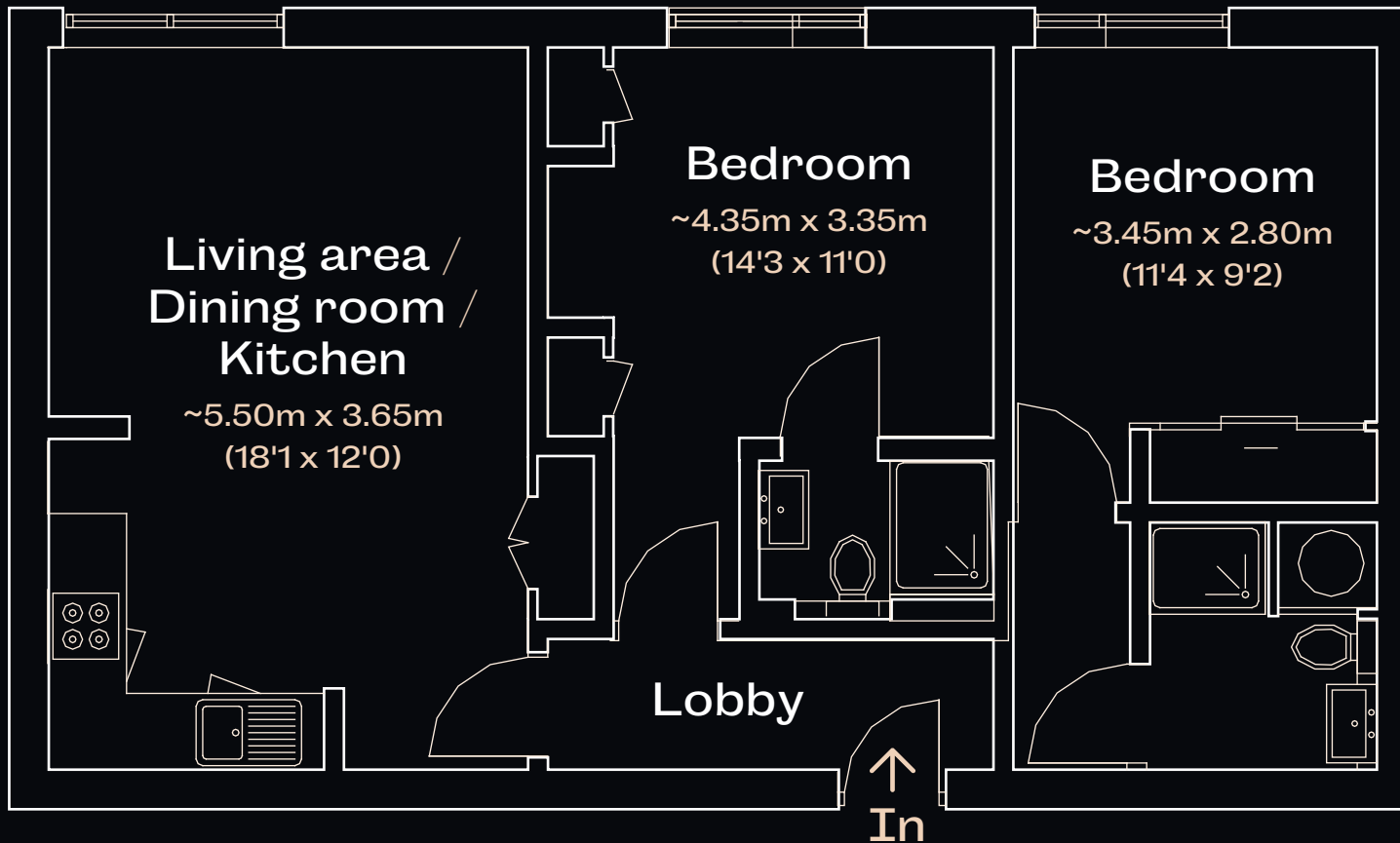

# The Cargo Building



Approximate gross  
internal area  
684 sq. ft. (63.5 sq. m.)

2.40m / 7'9 = (minimum) ceiling height

This plan is indicative of the types of  
property within this development (including  
mirros image layouts)

This plan is for layout guidance only. Not drawn to scale unless stated. Windows and door openings are approximate. Whilst every care is taken in the preparation of this plan, please check all dimensions, shapes and compass bearings before making any decisions reliant upon them. Please be advised that The Cargo Building team / our agents have not seen or reviewed any building regulations or planning permission in relation to works carried out to the property (ID324218)